But Not For Me

G. and I. Gershwin

Arr.: M. Rudolph

Intro

Rubato

Marike Sopr. Mezzo Alt Bas

G D7 G D7 G A7 D7 G

Old Man Sun- shine lis- ten you! Ne- ver tell me Just try it and I'll start a ri- ot.

"Dreams come true!" well: "Dreams come true!" But

"Dreams come true!" well: "Dreams come true!" But

"Dreams come true!" well: "Dreams come true!" But

"Dreams come true!" well: "Dreams come true!" But

Am7 F#7 B F#7 B C#7 F#7 B

Bea- trice Fair- Fax don't you dare e- ver tell me he will care; I'm cer- tain It's the fi- nal cur- tain I

not with us... But he will care...

not with us... But he will care...

not with us... But he will care...

not with us... But he will care...

Am7 D7 G Em7 Am7 D7

ne- ver want to hear fram a- ny cheer- ful po- ly- a- nas, Who tell you fate sup- plies a mate It's all ba-

Tell us: Why?

Tell us: Why?

Tell us: Why?

Tell us: Why?

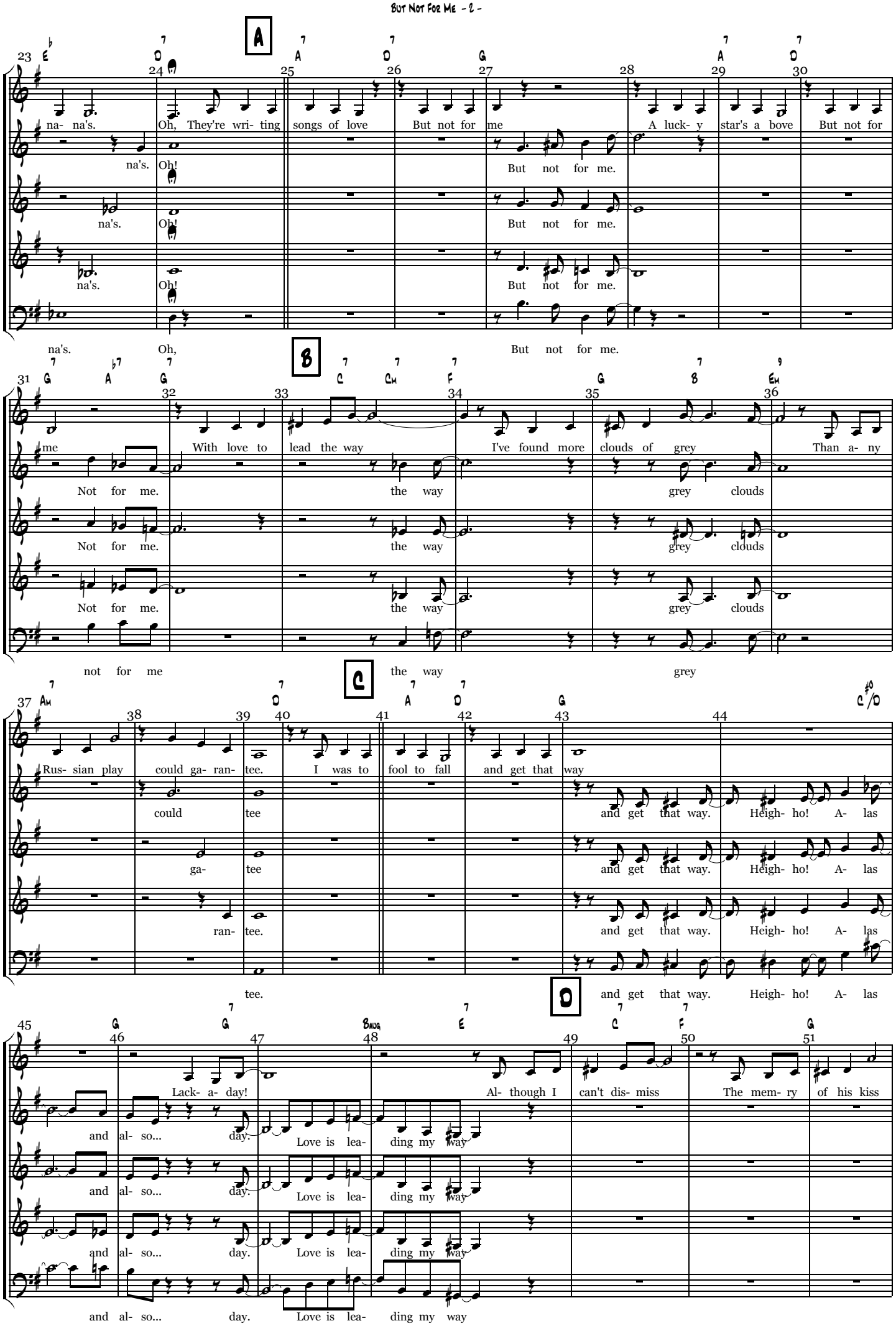
A
23 E D 24 A D G A D 30
na- na's. Oh, They're wri- ting songs of love But not for me A luck- y star's a bove But not for
na's. Oh! But not for me.
na's. Oh! But not for me.
na's. Oh! But not for me.
na's. Oh, But not for me.
B
31 G A G 32 C Cm F 34 G B Em 36
me With love to lead the way I've found more clouds of grey Than a- ny
Not for me. the way grey clouds
Not for me. the way grey clouds
Not for me. the way grey clouds
not for me the way grey
C
37 Am D 40 A D G C#o/D
Rus- sian play could ga- ran- tee. I was to fool to fall and get that way
could tee and get that way. Heigh- ho! A- las
ga- tee and get that way. Heigh- ho! A- las
ran- tee. and get that way. Heigh- ho! A- las
tee. and get that way. Heigh- ho! A- las
D
45 G G Bdim E C F G 51
Lack- a- day! Al- though I can't dis- miss The mem- ry of his kiss
and al- so... day. Love is lea- ding my way
and al- so... day. Love is lea- ding my way
and al- so... day. Love is lea- ding my way
and al- so... day. Love is lea- ding my way